СОНАТА

Ж. Б. Лойе (1680-1750)

Редакция Ю. Должикова

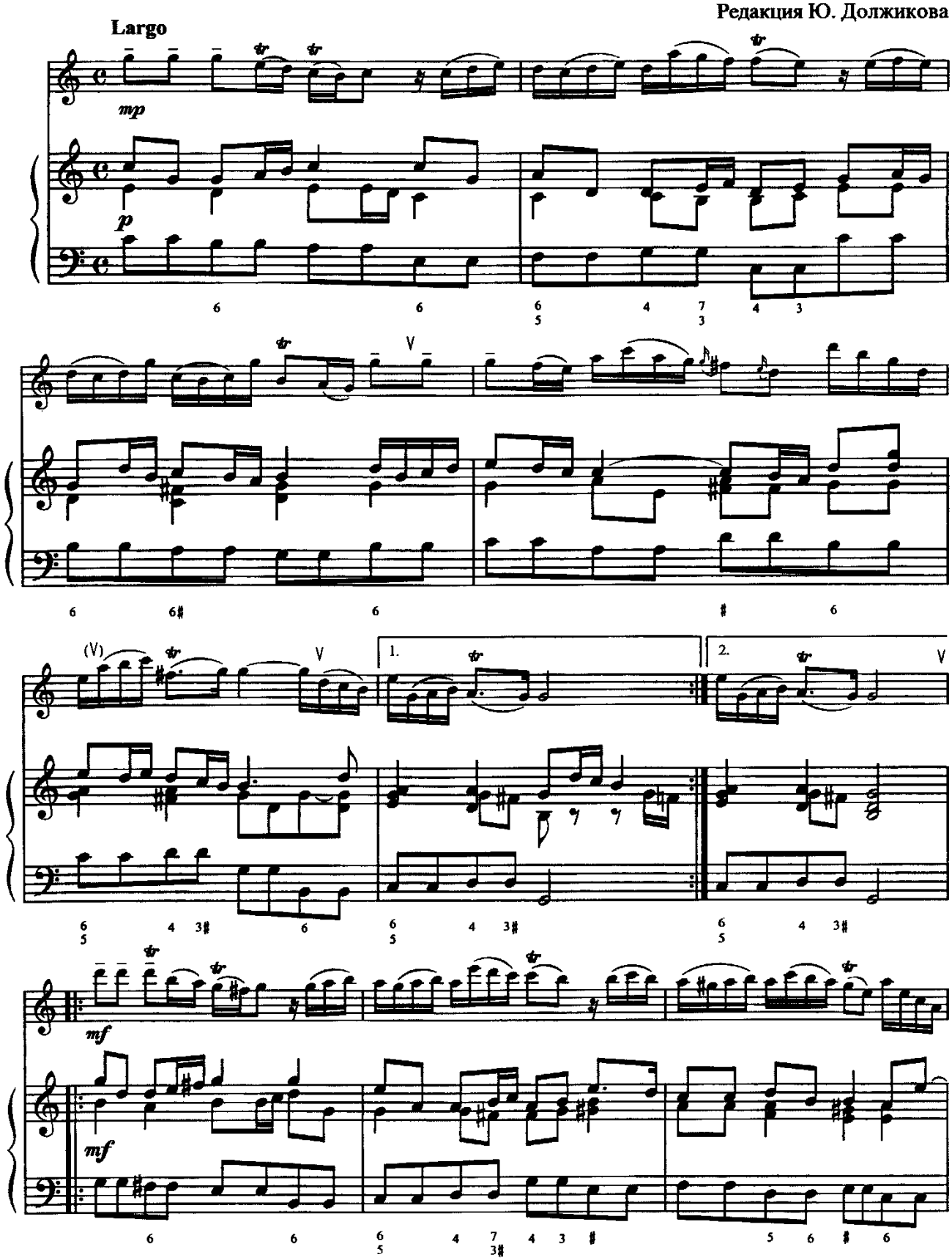

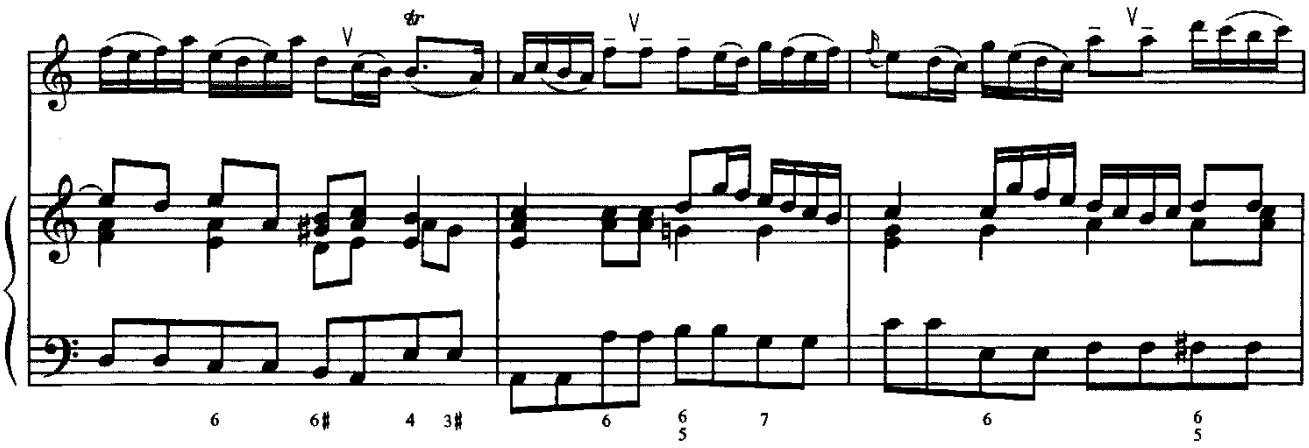

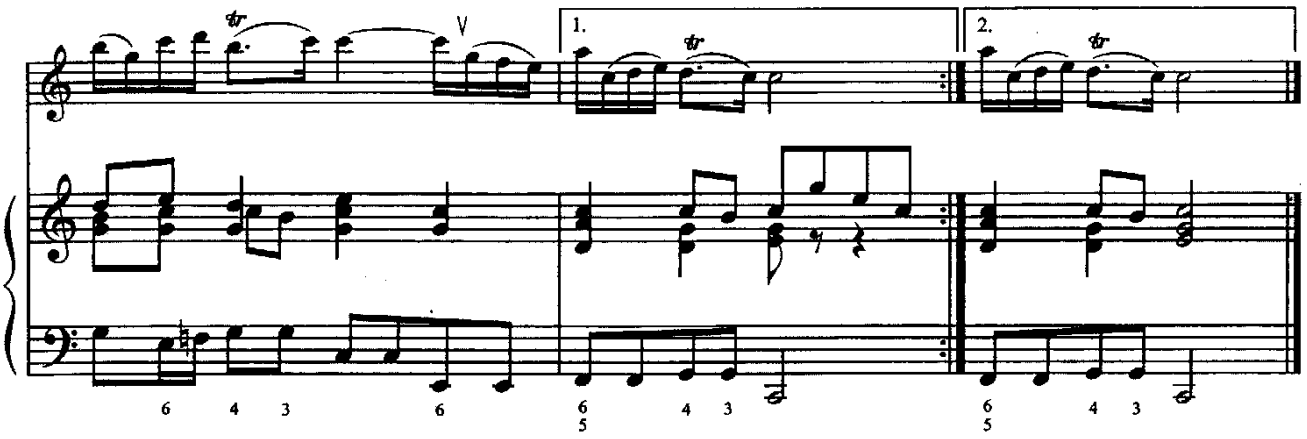

Allegro

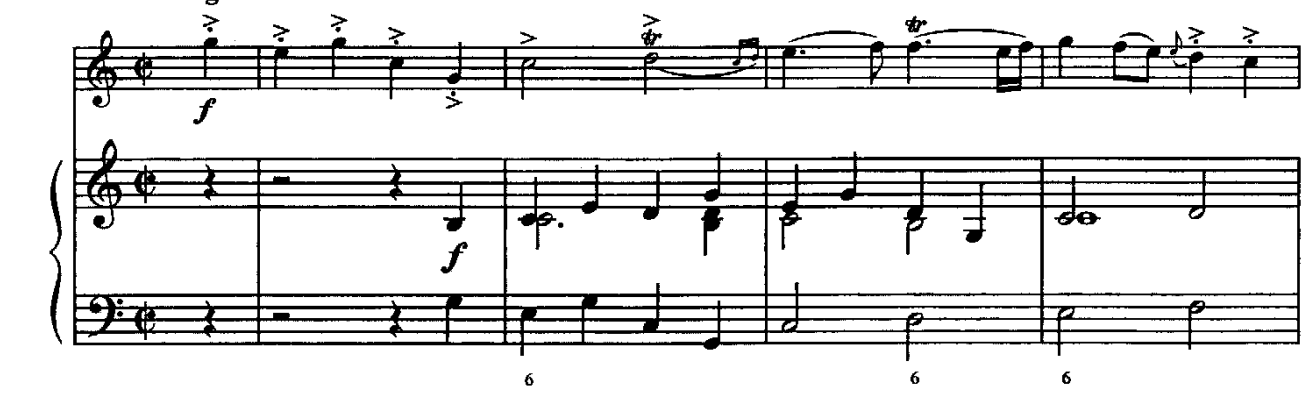

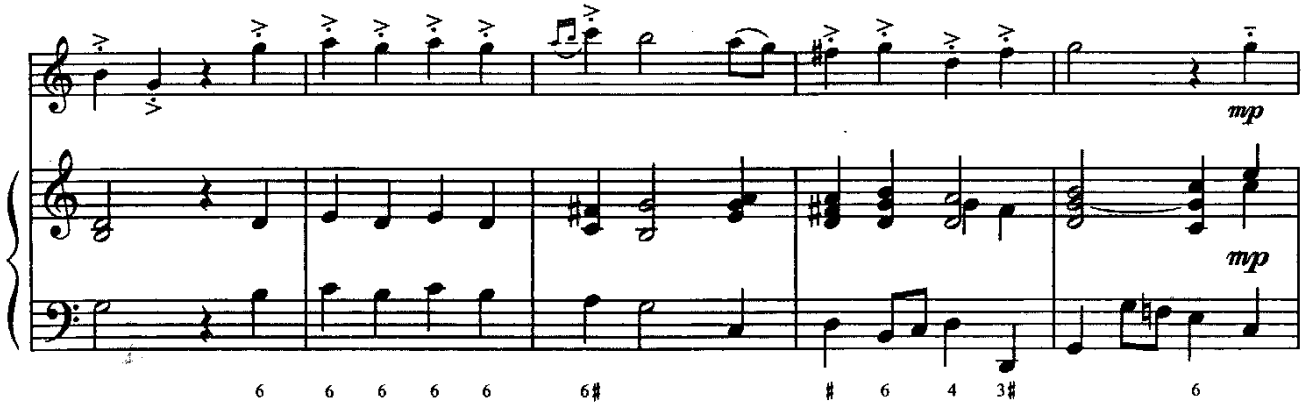

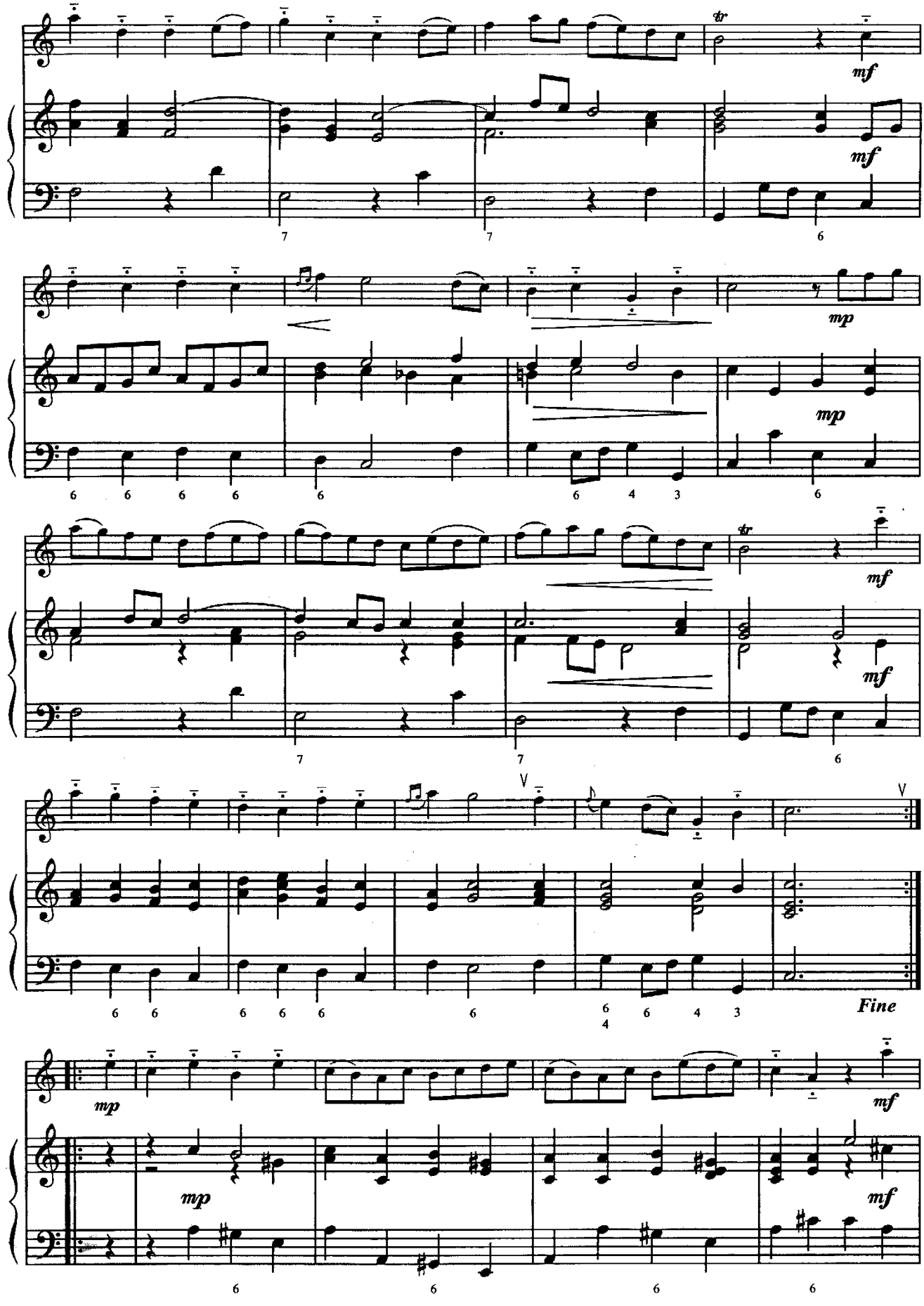
mf
mf
mp
mp
mf
mf
V
V
Fine
mp
mf
mp
mf

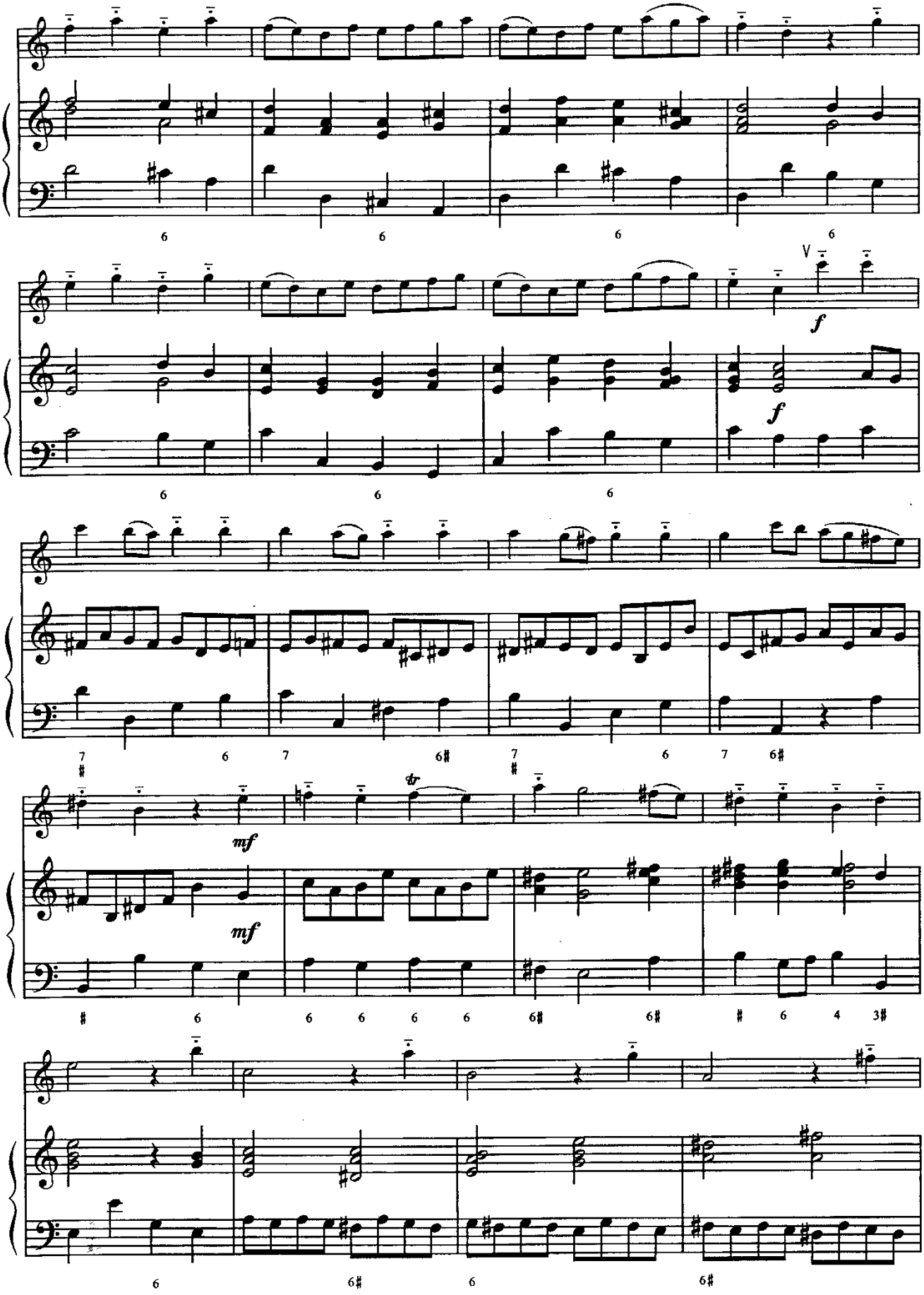
V
f
f
mf
mf
tr

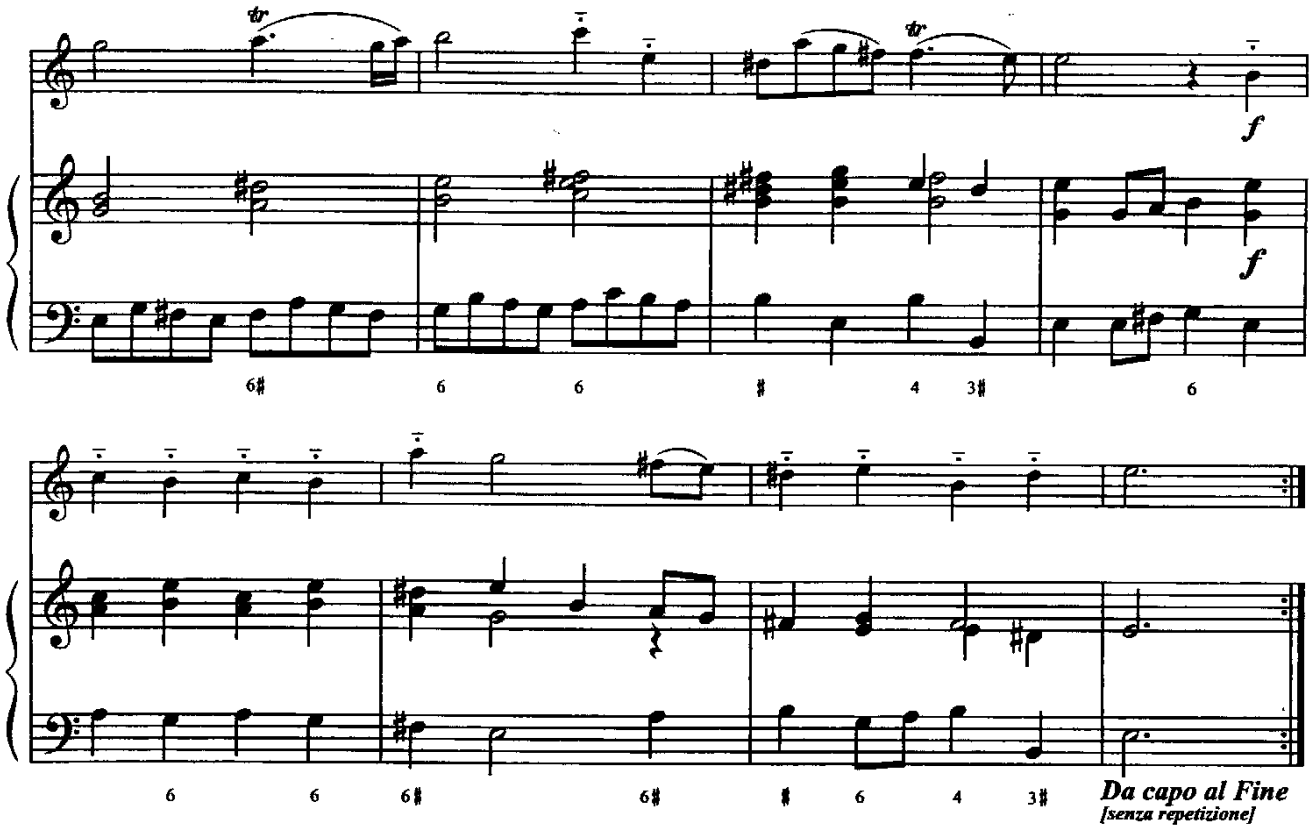
f
f
Da capo al Fine
[senza repetizione]

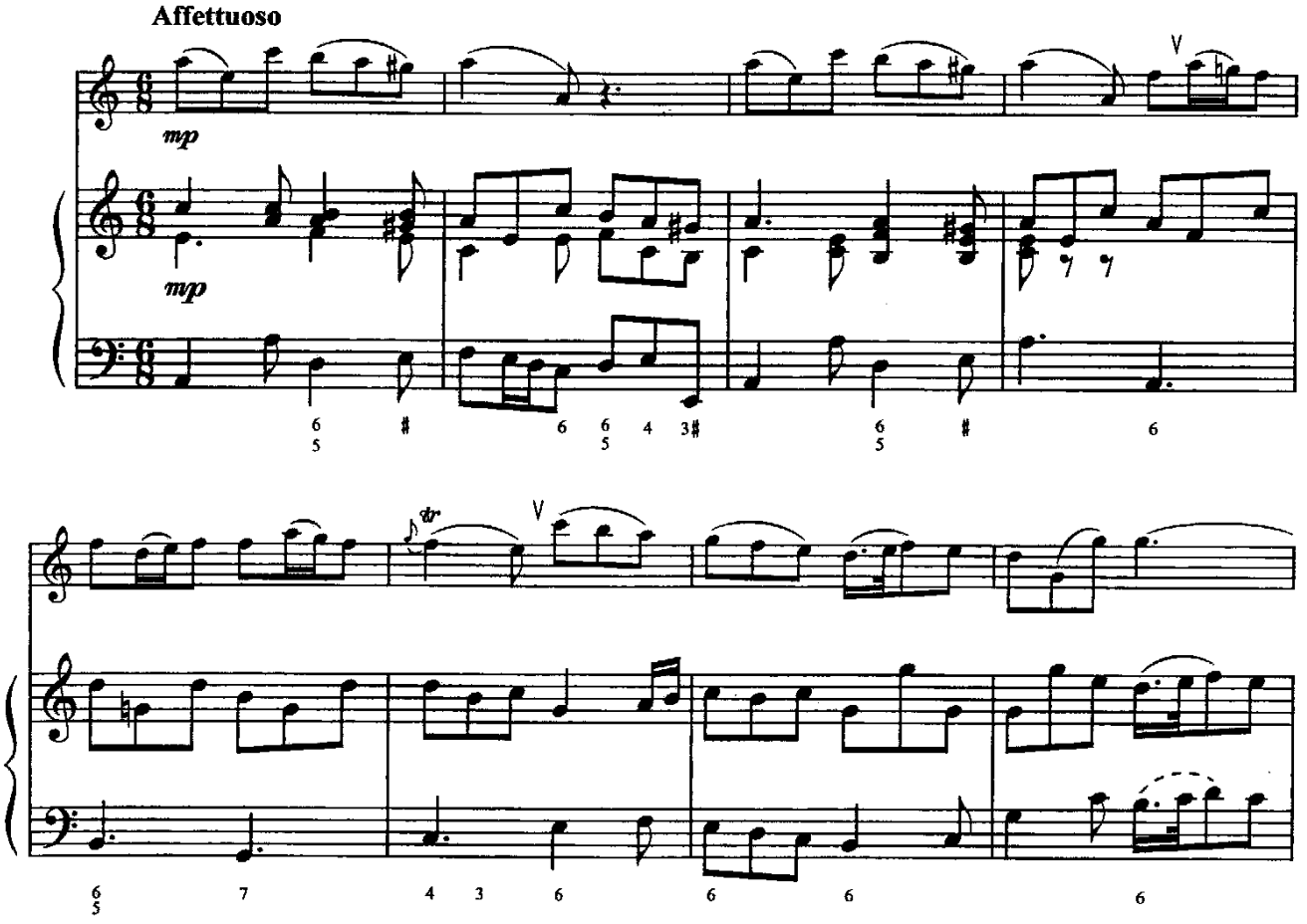
Affettuoso
mp
mp
V
V

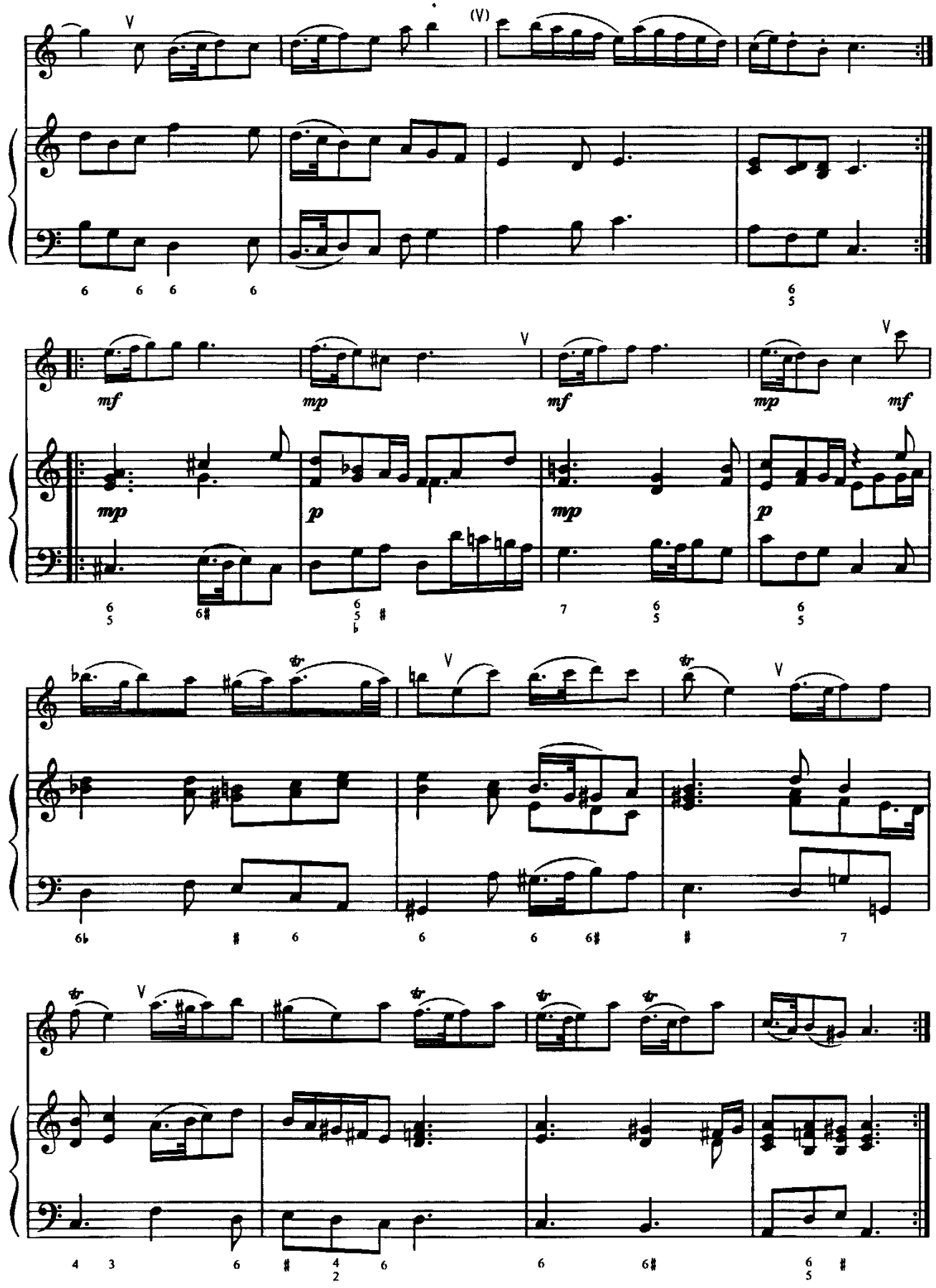
V
(V)
6 6 6 6
6 5
mf mp mf mp mf
V
V
mp p mp p
6 5
6♯
6 5 ♭ ♯
7
6 5
6 5
tr
V
tr
V
6♭ ♯ 6 6 6 6♯ ♯ 7
tr
V
tr
tr
tr
4 3 6 ♯ 4 2 6 6 6♯ 6 5 ♯

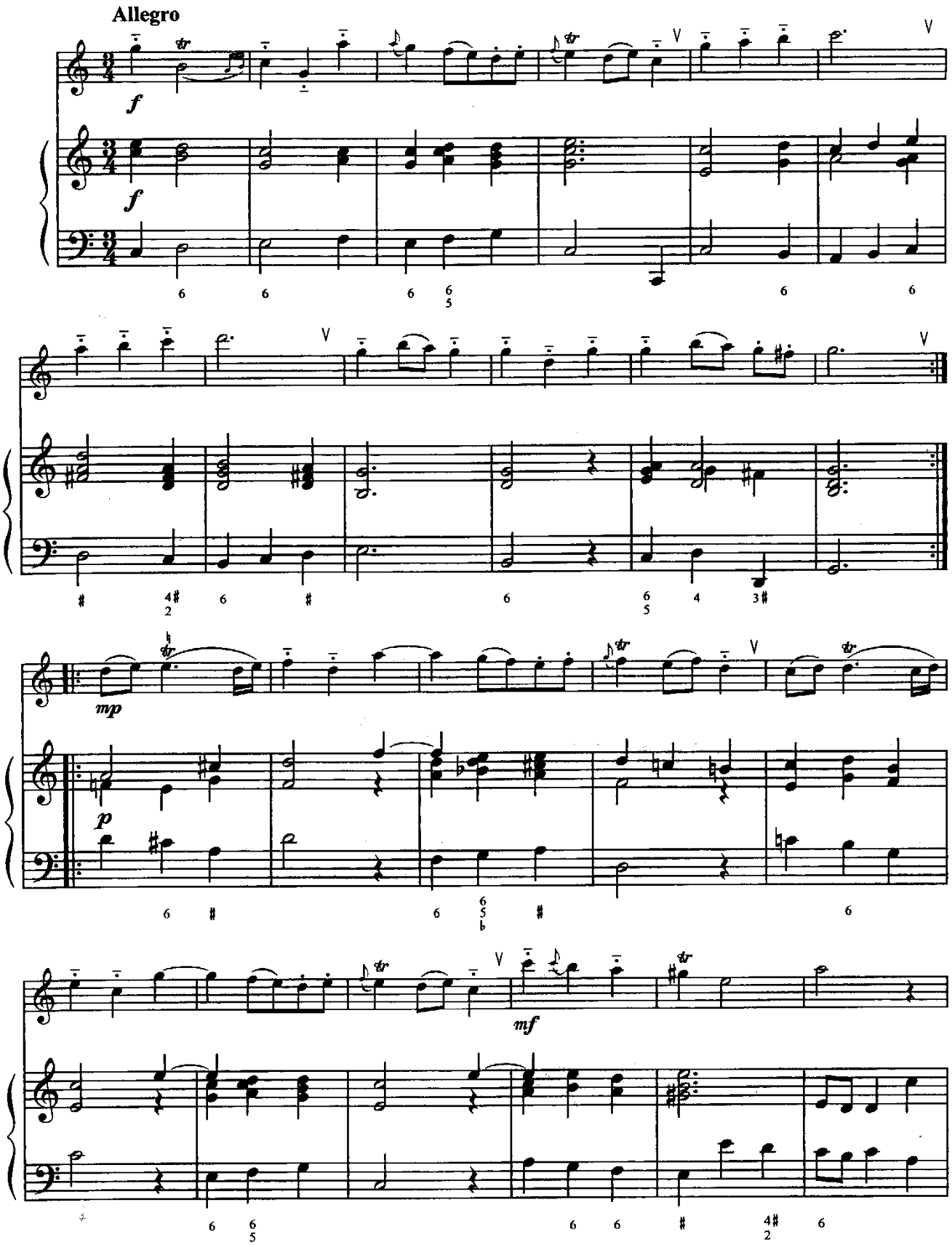
Allegro
f
f
mp
p
mf

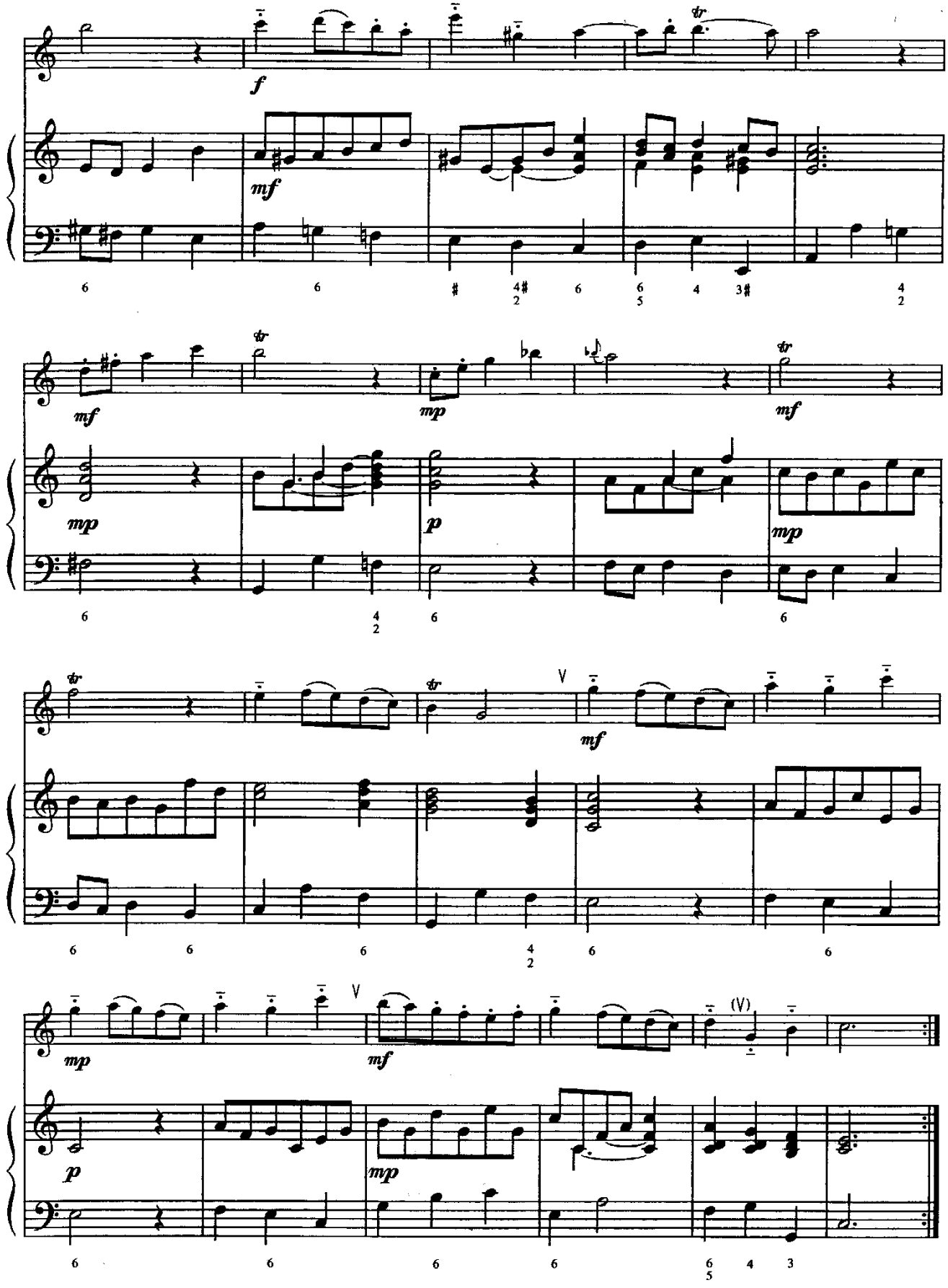
f
mf
mf
mp
mp
p
mf
mp
mf
mp
p
mf
mp
(V)

СОНАТА

Ж. Б. Лойе

редакция Ю. Должикова

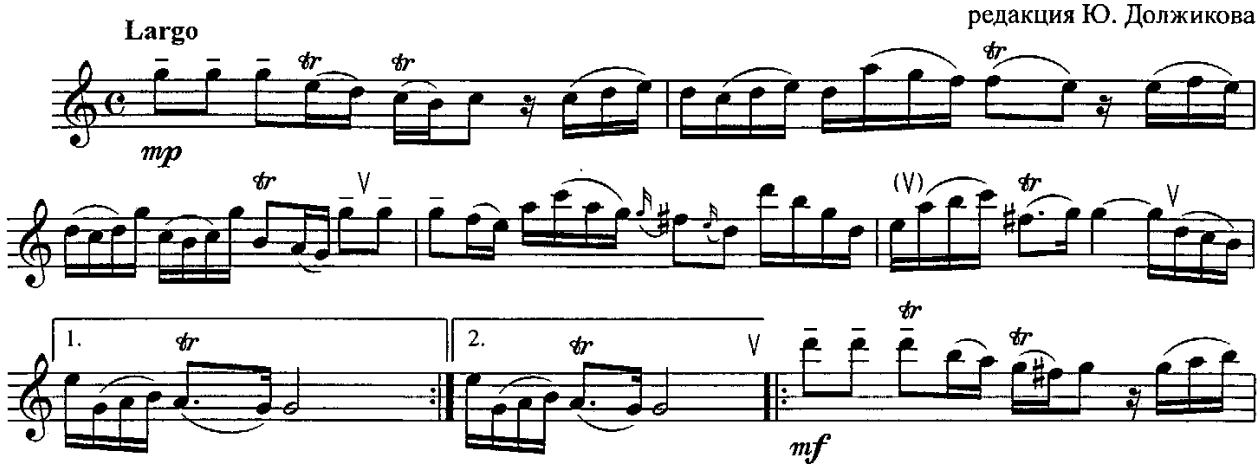

Flauto

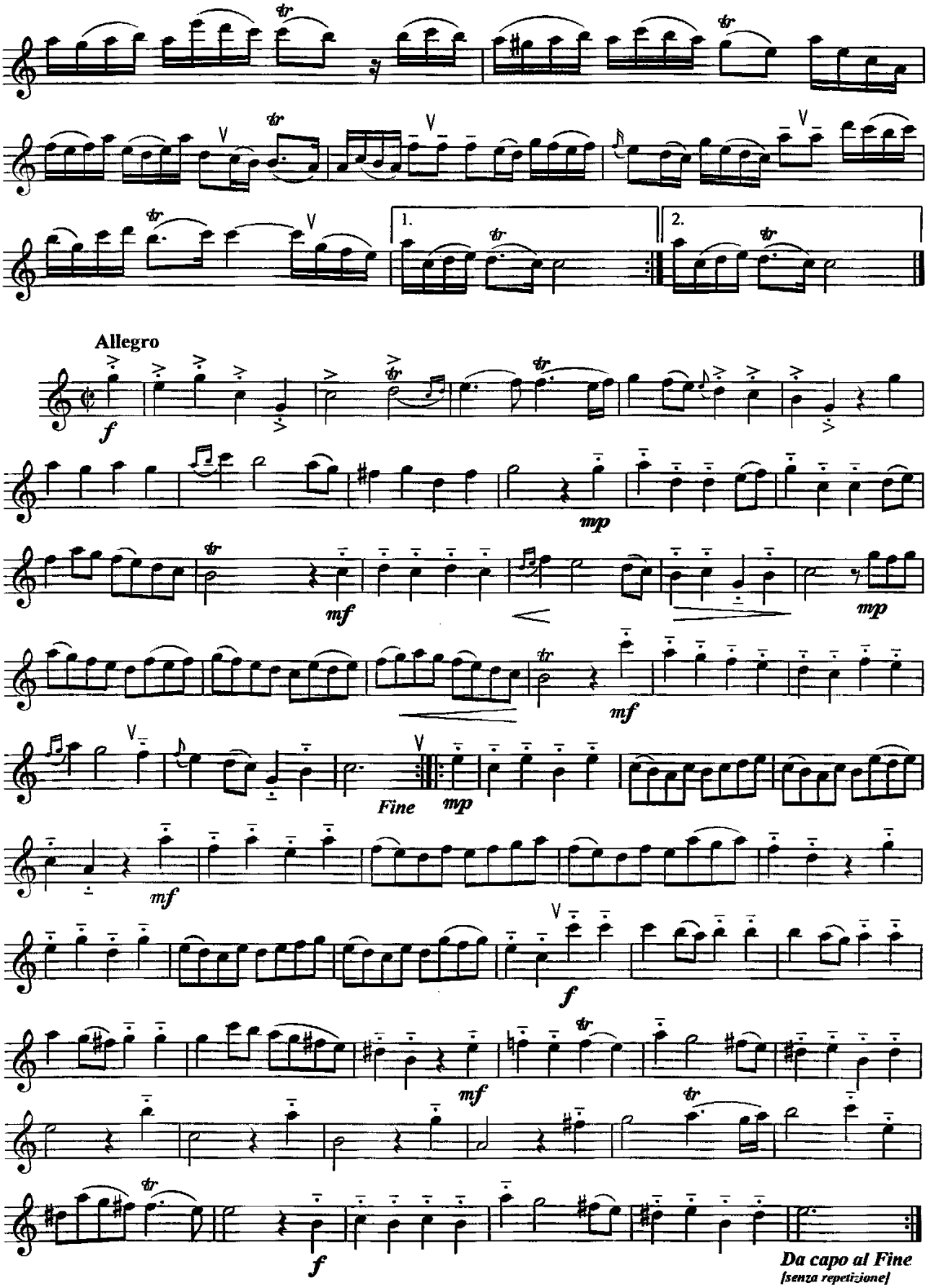
1.
2.
Allegro
f
mp
mf
mp
mf
Fine
mp
mf
f
mf
f
Da capo al Fine
[senza repetizione]

Flauto

Affettuoso

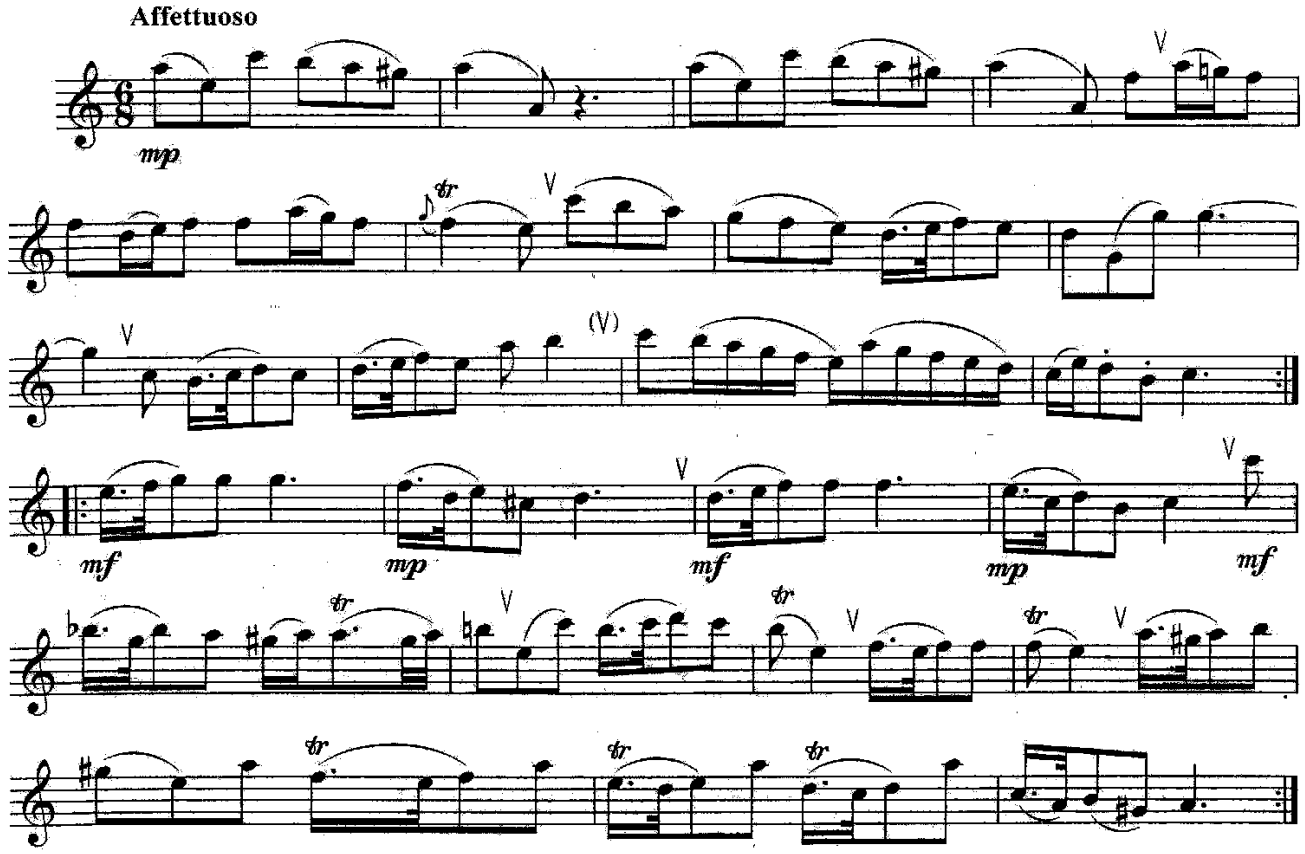
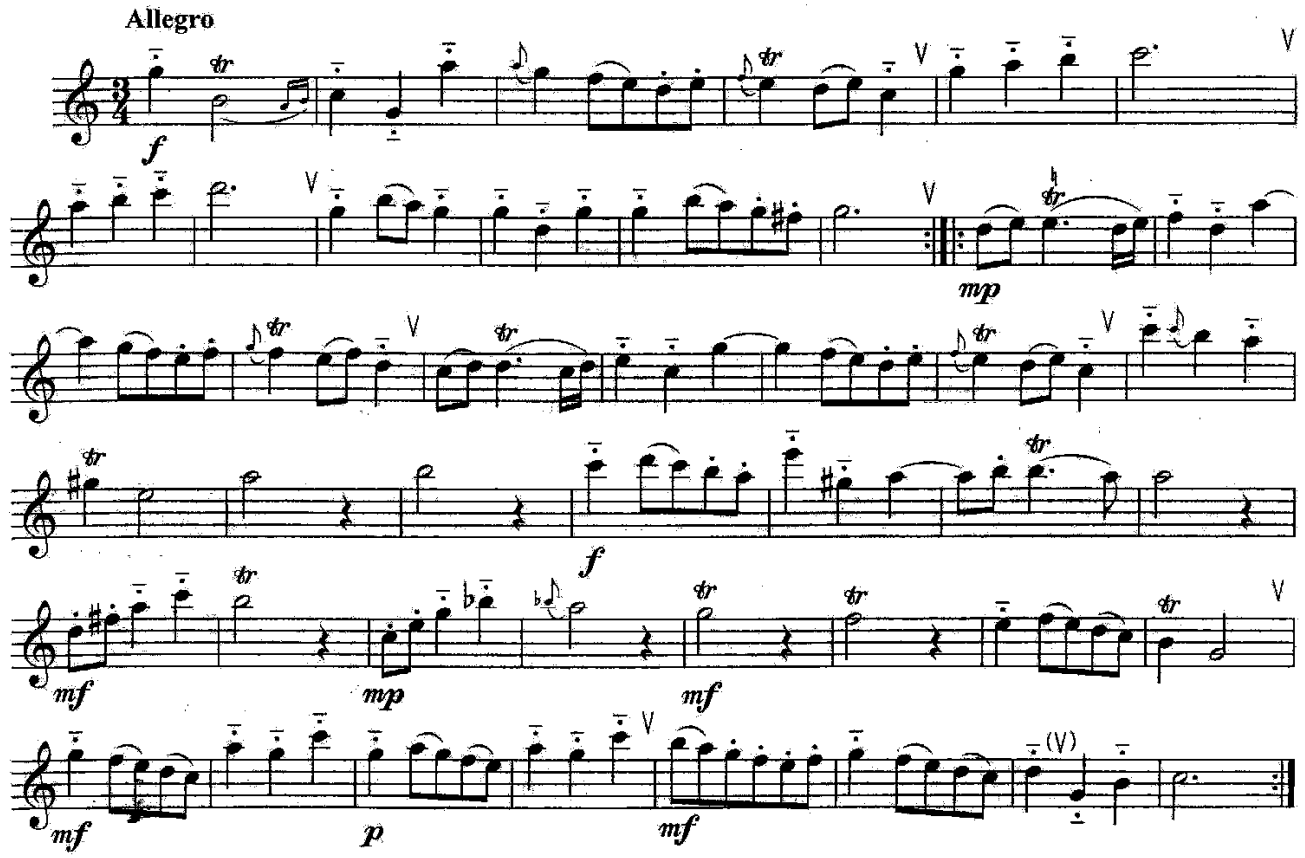
Allegro